PRÉMIO **JOVENS ARQUITECTOS**

UMA INICIATIVA:

PODCAST **ARQUITECTURA AGORA**

VIDA IMOBILIÁRIA

**Arq.º António do Fundo Ferreira**

ADOFF

António do Fundo Ferreira Arquitectos

# QUINTA VALE DO CONDE

*ESPAÇO PARA EXPOSIÇÃO E PROVA DE AZEITE*

**SÃO PEDRO VALE DO CONDE,** MIRANDELA

**2016**

PRÉMIO JOVENS ARQUITECTOS

ADOFF

PRÉMIO JOVENS ARQUITECTOS

ADOFF

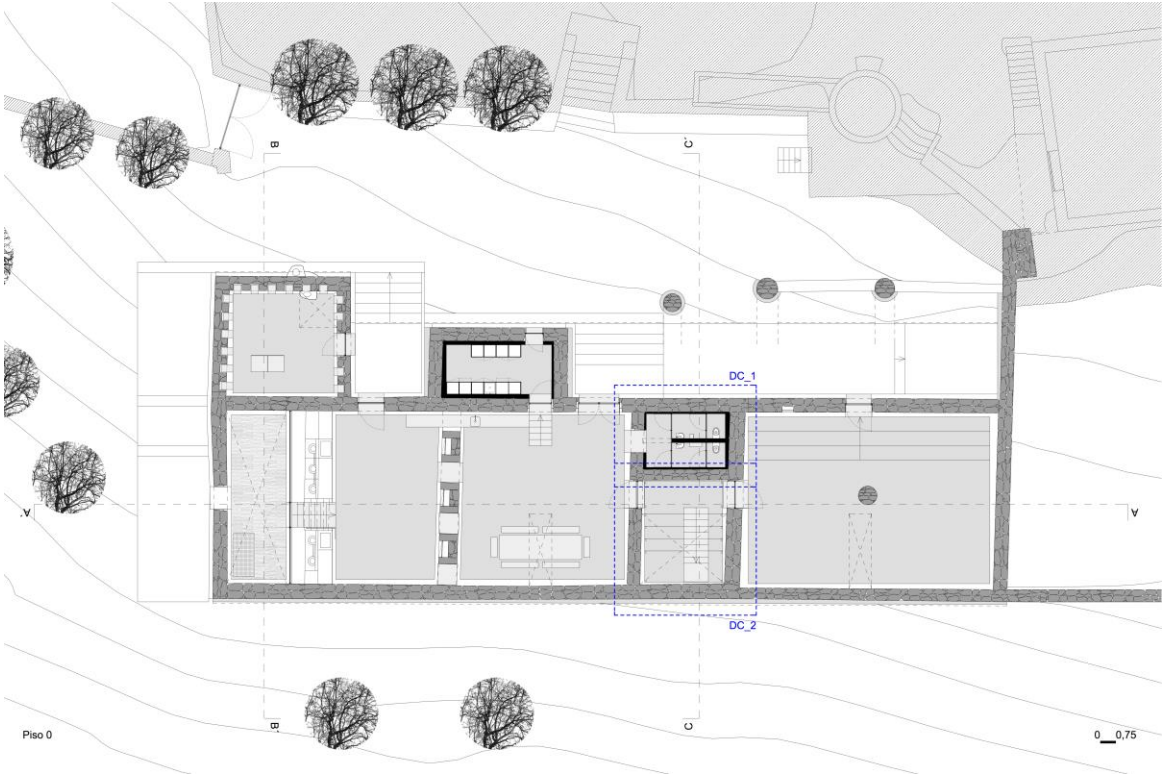


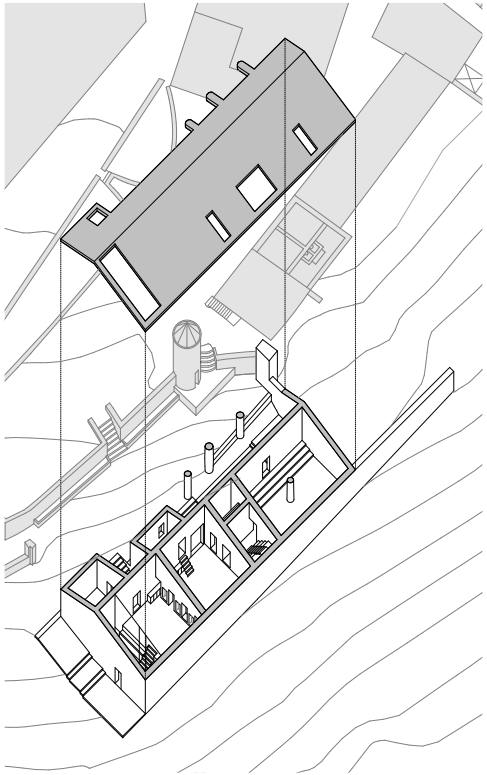

PRÉMIO JOVENS ARQUITECTOS

ADOFF

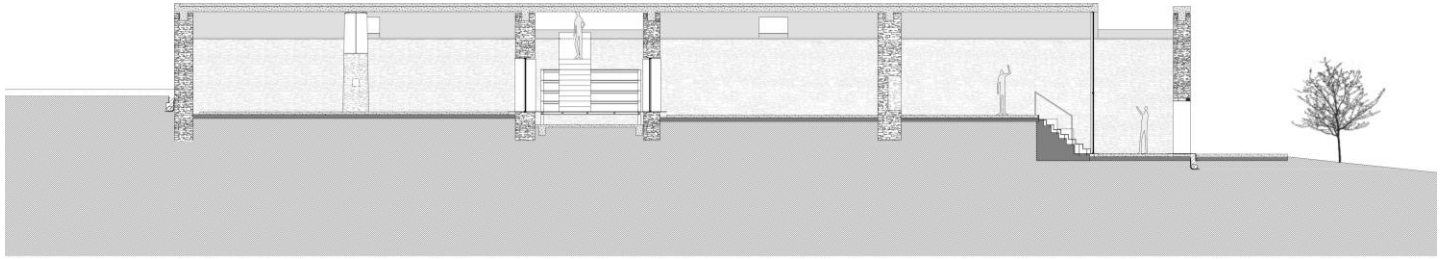

AA´

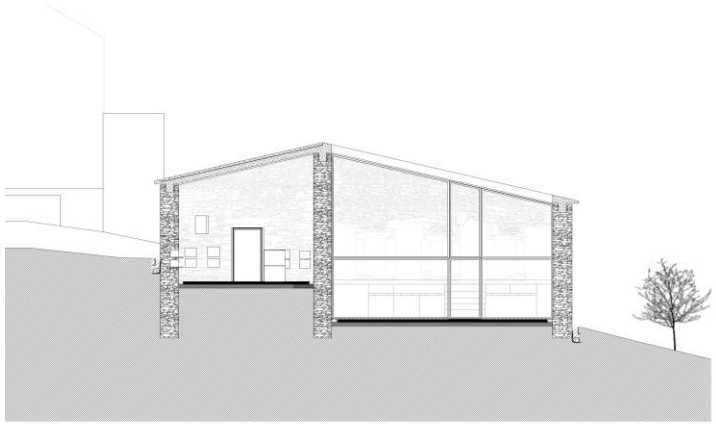

BB´

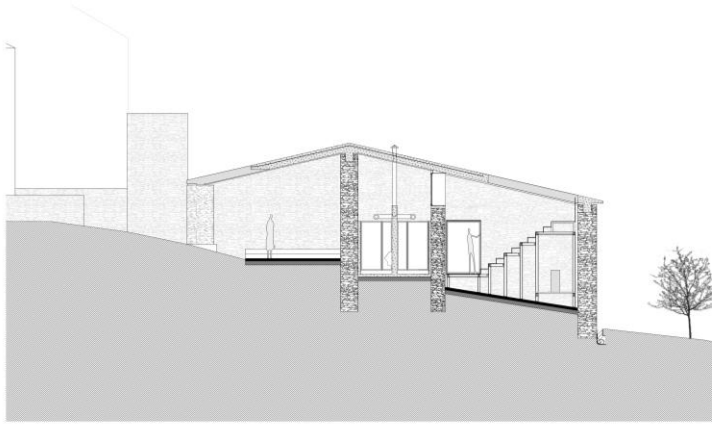

CC´

0 0,75

PRÉMIO JOVENS ARQUITECTOS

ADOFF

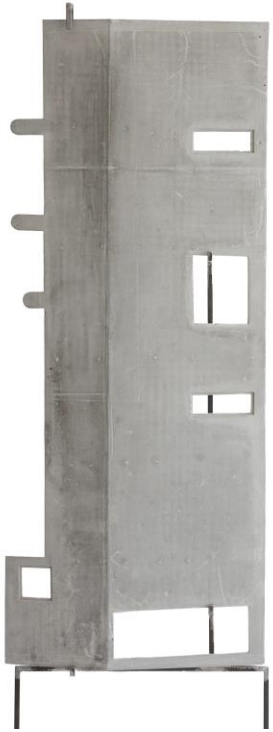

PRÉMIO JOVENS ARQUITECTOS

ADOFF

DETALHE CONSTRUTIVO_1

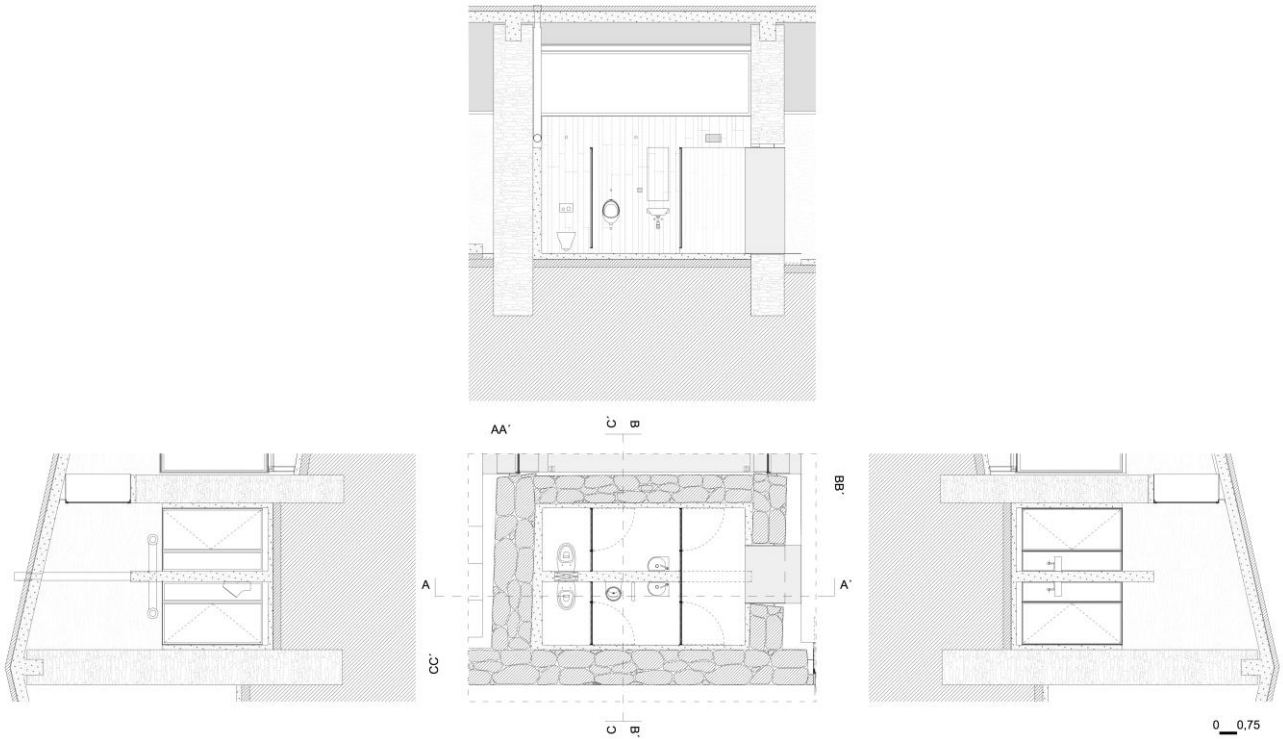


PRÉMIO JOVENS ARQUITECTOS

ADOFF

DETALHE CONSTRUTIVO_2

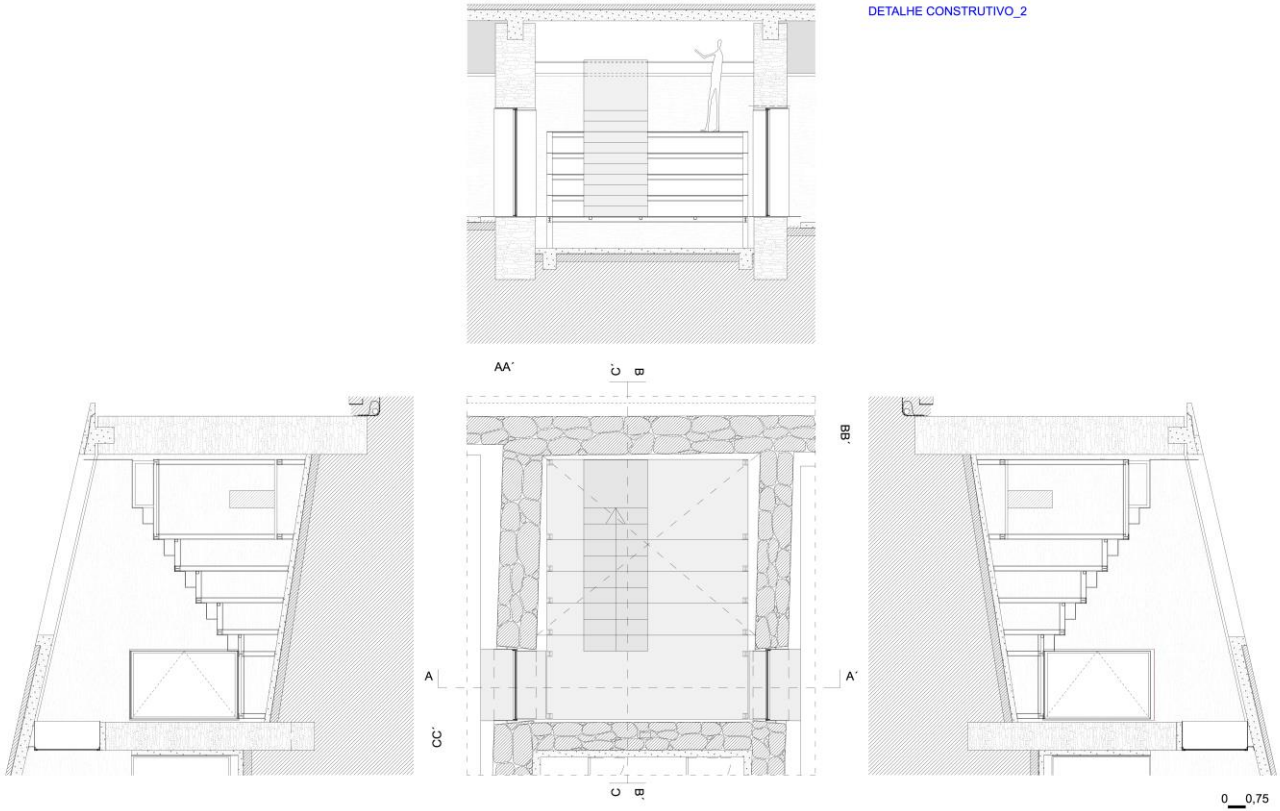


PRÉMIO JOVENS ARQUITECTOS

ADOFF

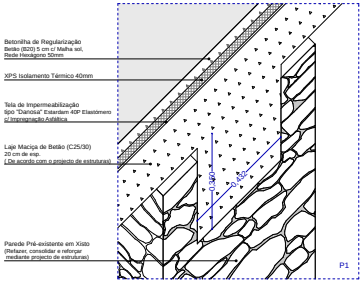


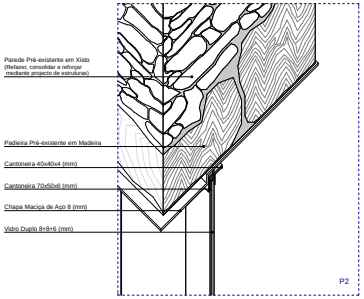


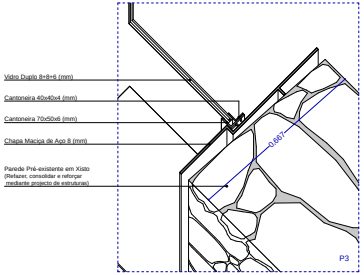


AXONOMETRIA

Detalhe Construtivo da Loja

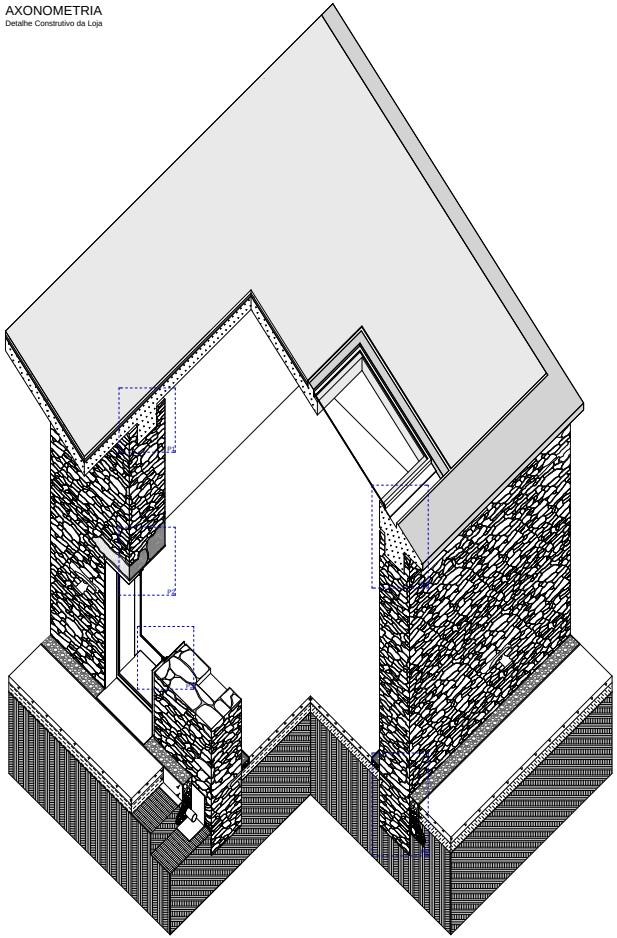


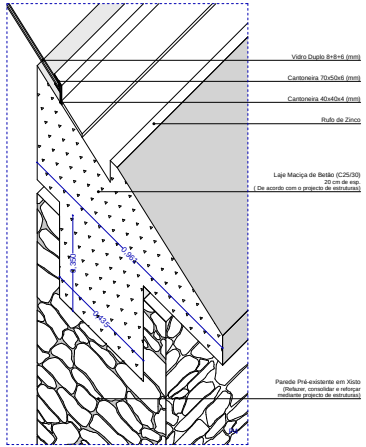


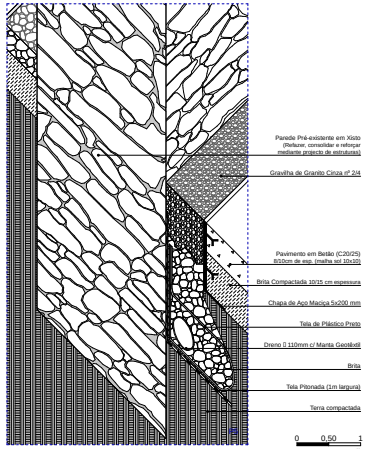


PRÉMIO JOVENS ARQUITECTOS

ADOFF

PRÉMIO JOVENS ARQUITECTOS

ADOFF

PRÉMIO JOVENS ARQUITECTOS

ADOFF

PRÉMIO JOVENS ARQUITECTOS

ADOFF

PRÉMIO JOVENS ARQUITECTOS

ADOFF

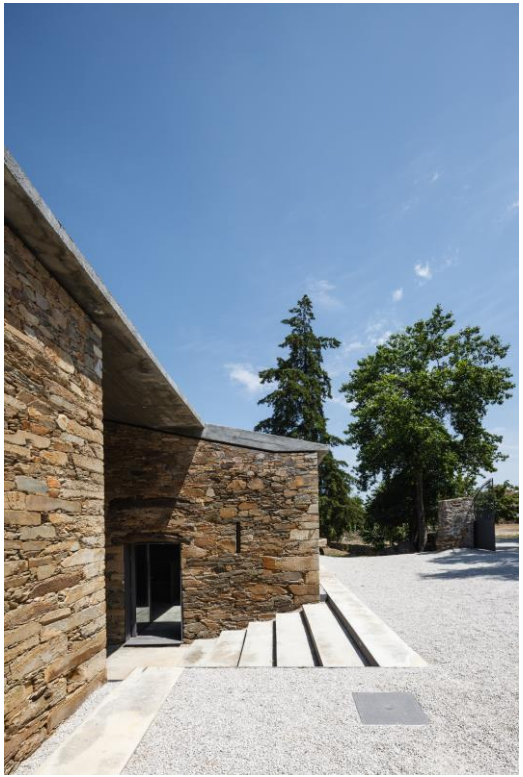

PRÉMIO JOVENS ARQUITECTOS

ADOFF

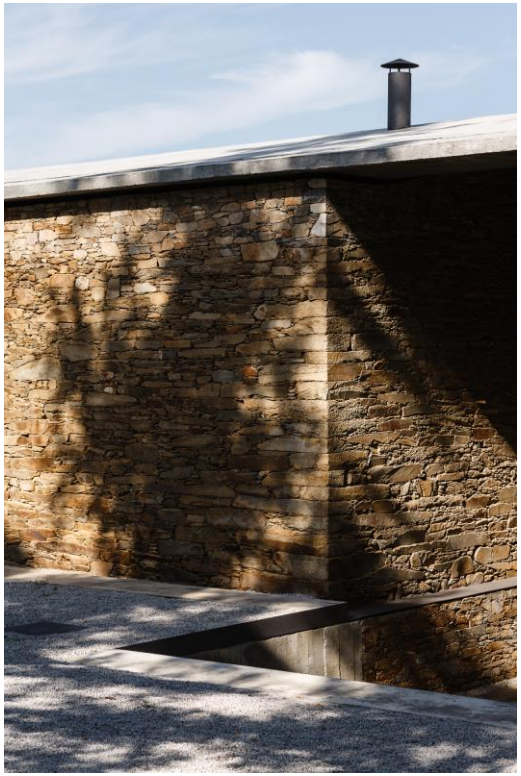

PRÉMIO JOVENS ARQUITECTOS

ADOFF

PRÉMIO JOVENS ARQUITECTOS

ADOFF

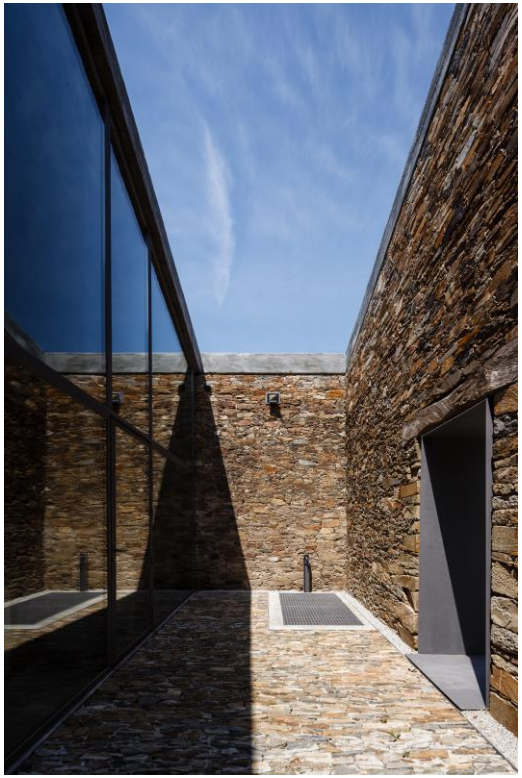

PRÉMIO JOVENS ARQUITECTOS

ADOFF

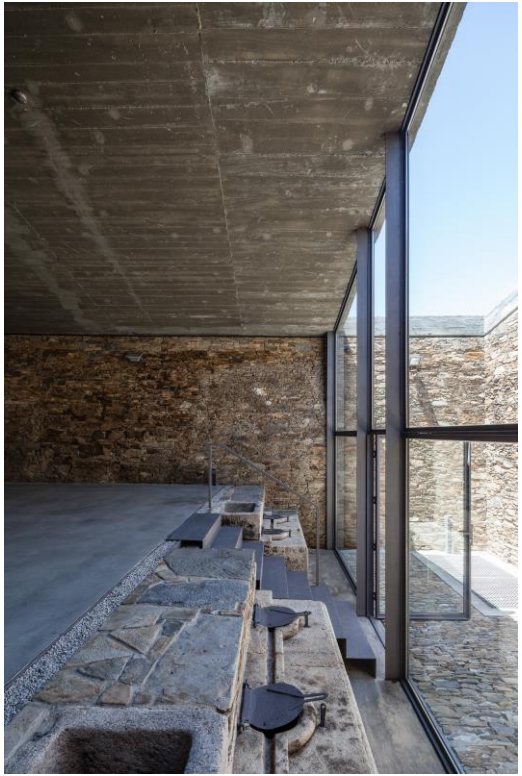

PRÉMIO JOVENS ARQUITECTOS

ADOFF

PRÉMIO JOVENS ARQUITECTOS

ADOFF

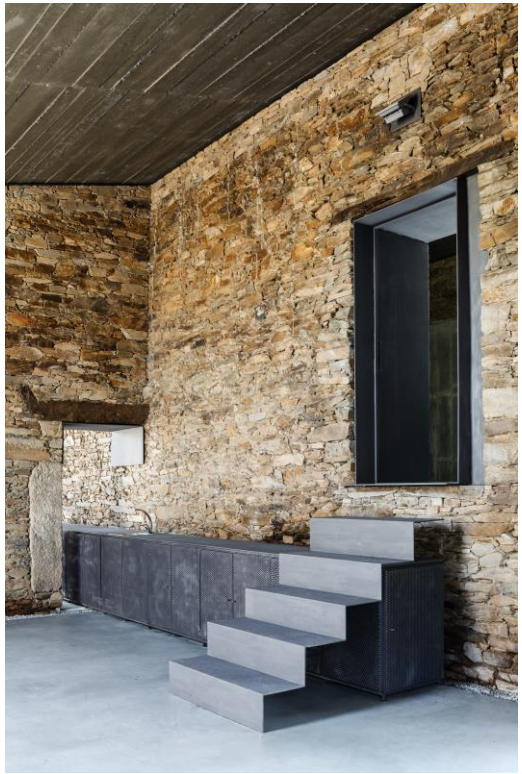

PRÉMIO JOVENS ARQUITECTOS

ADOFF

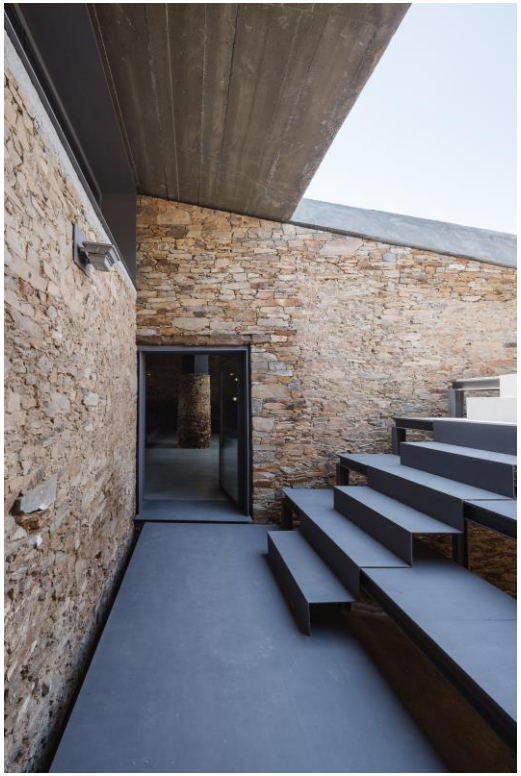

PRÉMIO JOVENS ARQUITECTOS

ADOFF

PRÉMIO JOVENS ARQUITECTOS

ADOFF

PRÉMIO JOVENS ARQUITECTOS

ADOFF

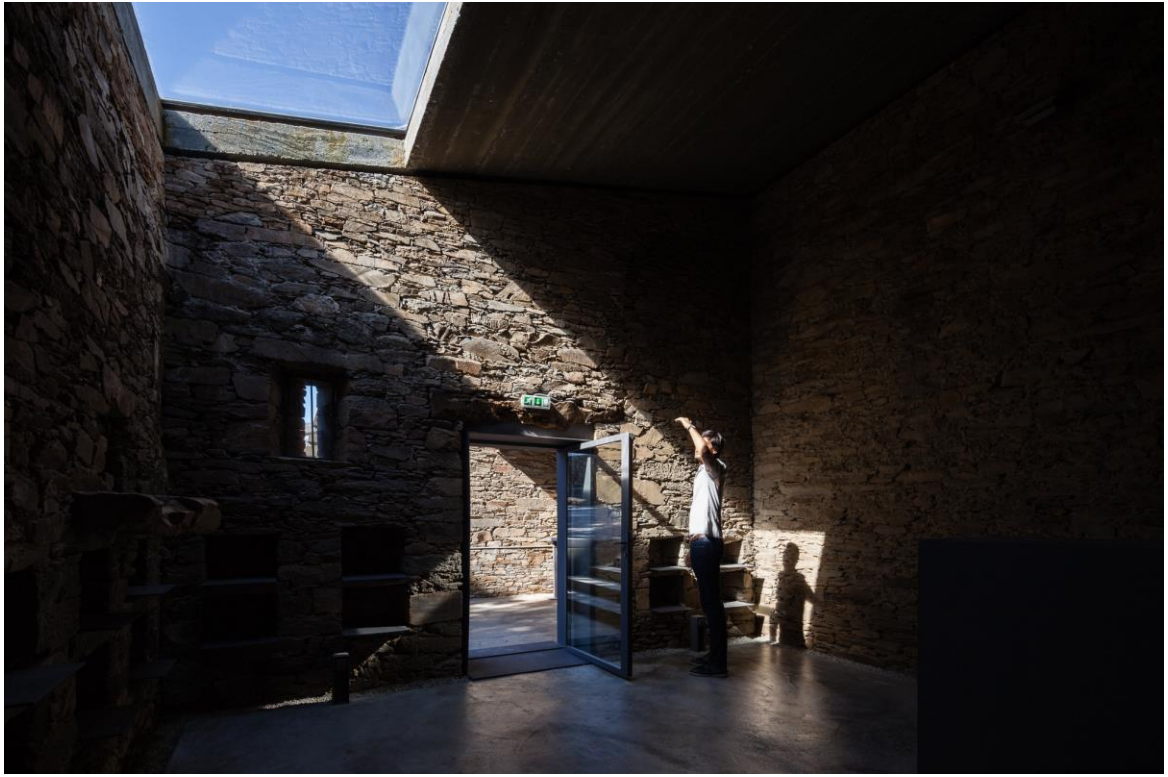

PRÉMIO JOVENS ARQUITECTOS

ADOFF

# QUINTA VALE DO CONDE

**AUTOR DO PROJECTO**

Arq.º António do Fundo Ferreira

**Colaboradores**

Arq.ª Maria João Santana

Arq.º Pedro Amendoeira

**Fotografia**

Ricardo Loureiro

**Vídeo**

João Soares


PRÉMIO JOVENS ARQUITECTOS